Generated from: https://www.id2market.eu/Mon-01-Aug-2022-19941.html
Generated on: 2026-03-11 02:52:23 | Copyright © 2026 ID2 SOLAR MARKET. All rights reserved.

1 square meter solar panel power generation cost

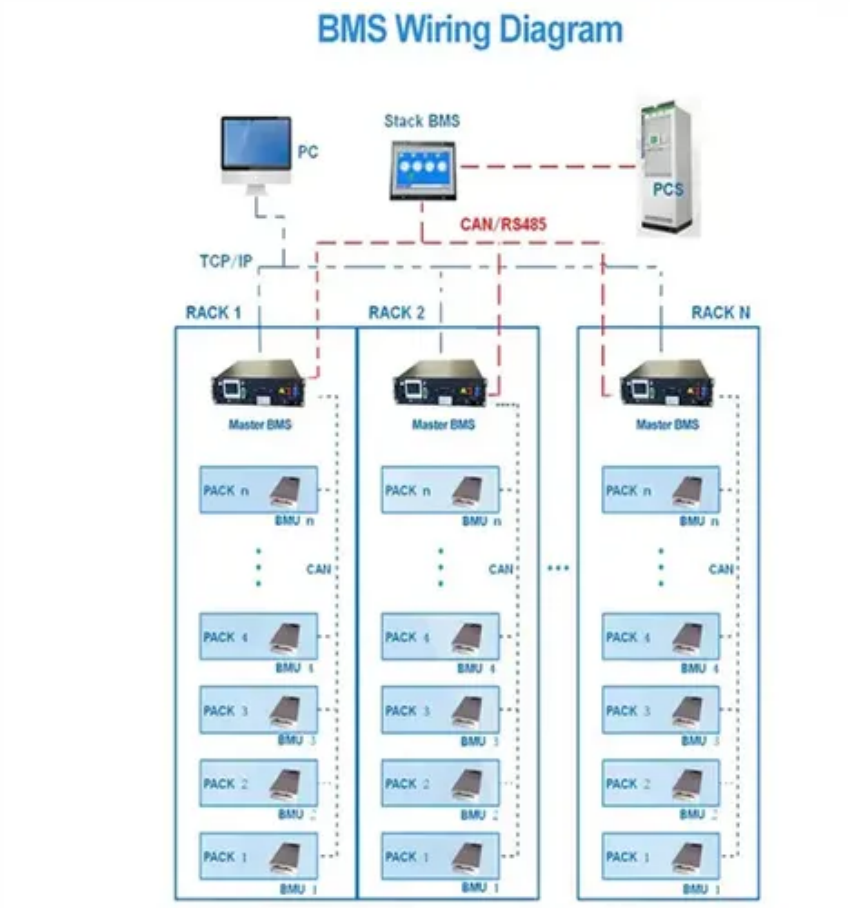

Overview

The solar panel cost per square meter, including all labor and system components, is approximately $6,000. Monthly electric savings equal. Picture this: Your neighbor installs a 5kW solar system and saves $150 monthly. You install the same size system. What went wrong?

The answer lies in something most solar salespeople never properly explain—solar irradiance and your actual energy potential per square meter. solar photovoltaic (PV) systems to develop cost benchmarks. These benchmarks help measure progress toward goals for reducing solar electricity costs. Solar panels have become a cornerstone of renewable energy, but many wonder: How much power can a single square meter of solar panels actually produce?

Let's break down the science behind photovoltaic efficiency.

1 square meter solar panel power generation cost

PVWatts Calculator

Estimates the energy production and cost of energy of grid-connected photovoltaic (PV) energy systems throughout the world. It allows homeowners, small building owners, installers and manufacturers to ...

Solar Panel Cost Per Square Meter: Breaking Down Prices and ...

The cost of a single standalone solar panel may cost around $120 to $180 per square meter, and that may vary depending on the type of technology and efficiency you're purchasing.

Solar Energy Generation Per Square Metre: A Complete Guide

In this guide, we'll explore how much solar power can be harnessed per square metre, how solar panels work, the factors that impact their efficiency, and the home solar system cost.

Solar Panel Output Per Square Meter

Discover how much electricity solar panels generate per square meter, explore efficiency factors, technology comparisons, and future innovations in photovoltaic energy.

Understanding 1 Square Meter Photovoltaic Panel Construction Costs ...

As the International Renewable Energy Agency notes, 2025's average solar construction cost per square meter has dipped below 2015 levels by 58%, but only for those who navigate the new tech ...

Solar panels per m² costs [2026] - theCostAdvisor

The following table shows the prices per solar panel, per Wp and per kWh, the number of square meters that these panels occupy, and including installation, materials.

How much does solar power generation cost per square meter?

On average, solar panels range in price from $100 to $200 per square meter. The quality, efficiency, and brand of the solar panels directly influence costs. Higher-efficiency panels often ...

Solar Power Per Square Meter Calculator

Calculate solar panel energy output per square meter. Get accurate daily, monthly, and annual production estimates based on location, panel specs, and system losses.

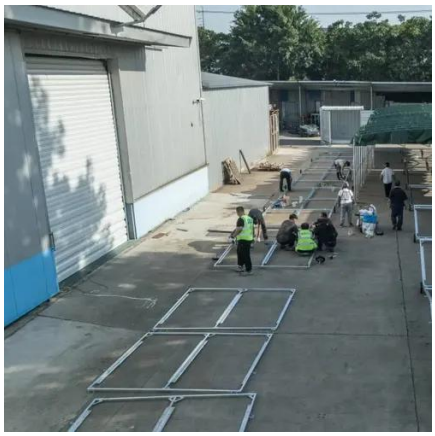

Solar Photovoltaic System Cost Benchmarks

Each year, the U.S. Department of Energy (DOE) Solar Energy Technologies Office (SETO) and its national laboratory partners analyze cost data for U.S. solar photovoltaic (PV) systems to develop ...

2026 Solar Panel Costs: Ultimate Guide to Pricing and Savings

We analyzed thousands of systems sold on solar in recent years to find the average cost of solar panels for homes based on their square footage of living space and number of bedrooms.

Contact Us

For catalog requests, pricing, or partnerships, please visit:
https://www.id2market.eu
Phone: +34 910 56 87 45
Email: info@id2market.eu

Scan the QR code to access our WhatsApp.