Generated from: https://www.id2market.eu/Mon-04-Nov-2024-30387.html
Generated on: 2026-03-15 10:33:04 | Copyright © 2026 ID2 SOLAR MARKET. All rights reserved.

# Are photovoltaic solar panels rainproof Why

## Overview

The short answer is that solar panels are designed to withstand rain, snow, and moisture without suffering damage. However, they're technically classified as weather-resistant rather than fully waterproof. Let's find out more about the factors contributing to this difference and how to. Understanding the waterproof capabilities of solar panels is essential for ensuring their reliability, especially in regions prone to heavy rainfall or extreme weather conditions.

# Are photovoltaic solar panels rainproof Why

## What Happens To Solar Panels When It Rains?

Solar panels are built with a protective casing that prevents any water penetration. This casing is made of durable materials such as tempered glass and aluminum, which can withstand ...

## Are All Solar Panels Waterproof? Can They Withstand Rain?

The straightforward answer is: no, not all solar panels are waterproof, but most are designed to be water-resistant to some extent. To determine whether a solar panel is waterproof, it is ...

## Are All Solar Panels Waterproof? Can They Withstand Rain?

Solar panels are generally water-resistant, not waterproof. While they're designed to withstand rain, snow, and moisture, it's important to remember that being water-resistant differs from ...

## Are Solar Panels Waterproof? Weather Resistance Explained

The short answer is that solar panels are designed to withstand rain, snow, and moisture without suffering damage. However, they're technically classified as weather-resistant rather than ...

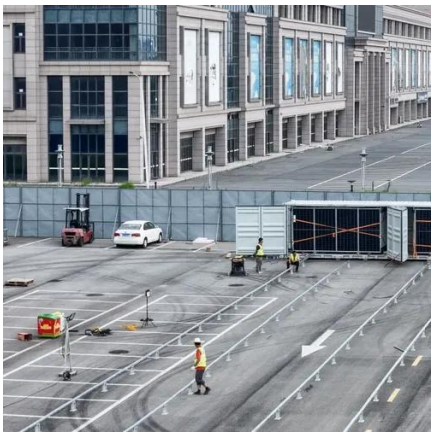

## Are solar panels waterproof?

Almost always, rooftop or ground-mounted solar arrays will have panels exposed to rainy, wet weather, meaning panels must be waterproof to keep producing power for many years.

## Solar Panels & Waterproofing: What IP Ratings Really Mean

Key Reality: Most solar panels have an IP rating only for the junction box, not the entire solar module. The solar cells themselves are protected by tempered glass, which naturally shields ...

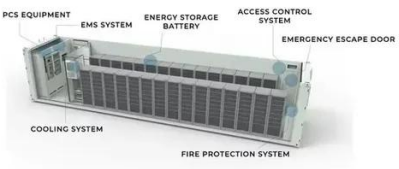

## Are Solar Panels Waterproof? A Comprehensive Guide

Solar panels have become essential for harnessing clean, sustainable energy as renewable energy adoption accelerates globally. However, questions about their durability and reliability often arise, ...

## Can Solar Panels Be Installed in the Rain?

In short, solar panels can be installed in the Rain because they are designed with solid waterproof features. Packability, weather-resistant materials, waterproofing, rigorous testing, proper ...

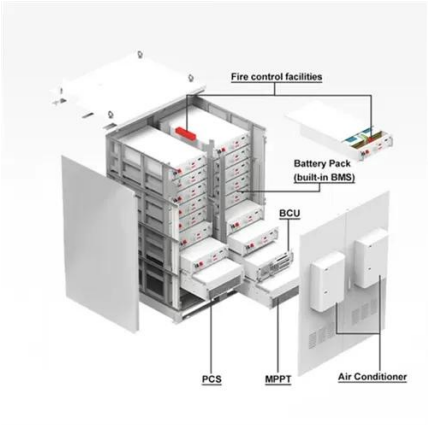

## Are Solar Panels Waterproof? Exploring Answers & Preventions

In general, rain does not have a negative impact on solar panels given their waterproof design. In fact, rain can help to keep solar panels clean and improve their efficiency by washing away ...

## Are Solar Panels Waterproof? Here's What You Need To Know

Yes, rain can damage or shorten the lifespan of a solar panel system. Rain can cause corrosion of electrical components and reduce the efficiency of panels over time when there is build ...

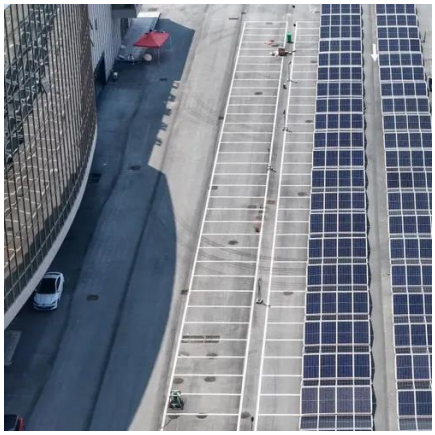

## Contact Us

For catalog requests, pricing, or partnerships, please visit:
https://www.id2market.eu
Phone: +34 910 56 87 45
Email: info@id2market.eu

Scan the QR code to access our WhatsApp.