Generated from: https://www.id2market.eu/Fri-12-Apr-2019-4651.html
Generated on: 2026-03-15 10:33:24 | Copyright © 2026 ID2 SOLAR MARKET. All rights reserved.

Economic Benefits Comparison of 350kW Energy Storage Containers in Steel Plants

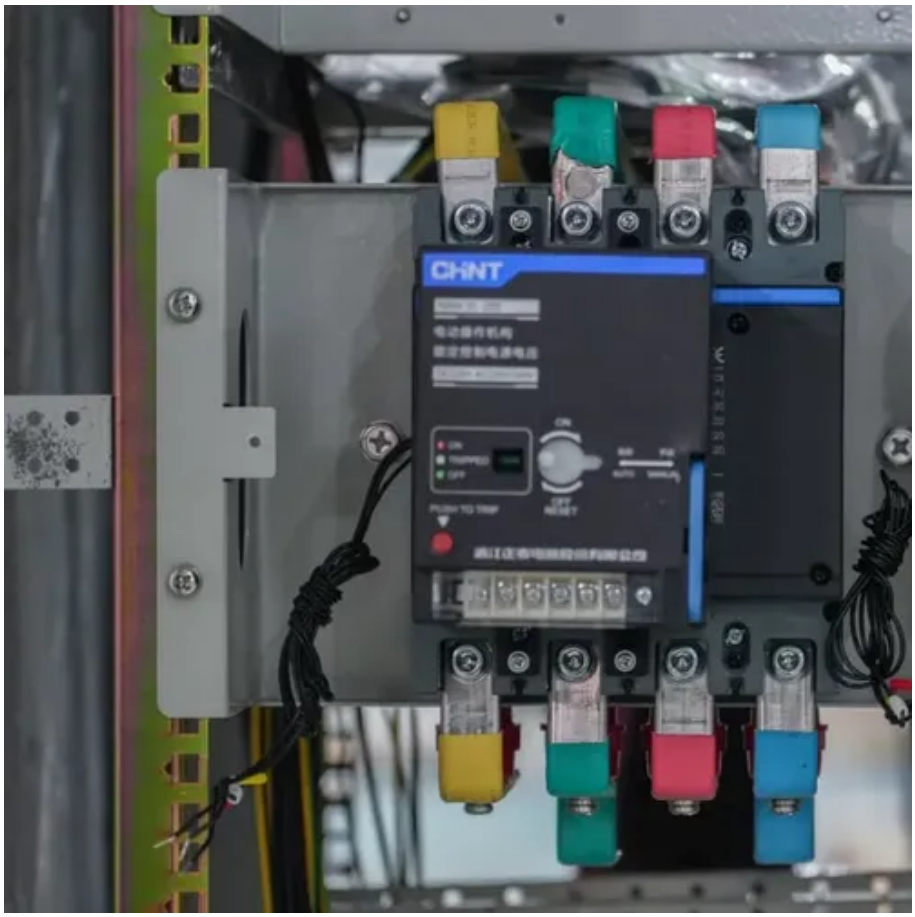

Economic Benefits Comparison of 350kW Energy Storage Containers i

Comparative techno-economic evaluation of energy storage ...

Energy storage technology is a crucial means of addressing the increasing demand for flexibility and renewable energy consumption capacity in power systems. This article evaluates the ...

Steel-Based Gravity Energy Storage: A Two-Stage Planning

First, a stackable steel-based gravity energy storage (SGES) structure utilizing idle blocks is designed to reduce investment costs. Second, a gravity energy storage capacity planning model is ...

Comprehensive review of energy storage systems technologies, ...

The applications of energy storage systems have been reviewed in the last section of this paper including general applications, energy utility applications, renewable energy utilization, ...

What does the steel plant energy storage system include?

A visionary energy strategy in steel plants is imperative for success in a rapidly evolving industrial milieu. Bold investments in energy storage technologies, combined with comprehensive ...

Steel Plant Energy Storage: Powering the Future of Sustainable

A roaring blast furnace in a steel plant guzzling enough electricity to power a small city. Now imagine those same factories storing energy like a squirrel hoarding acorns for winter. That's ...

The benefits of installing energy storage in steel plants

1. Reduce electricity bills By building energy storage systems in steel plants, companies can charge during off-peak hours and discharge during peak hours, effectively adjusting peak and ...

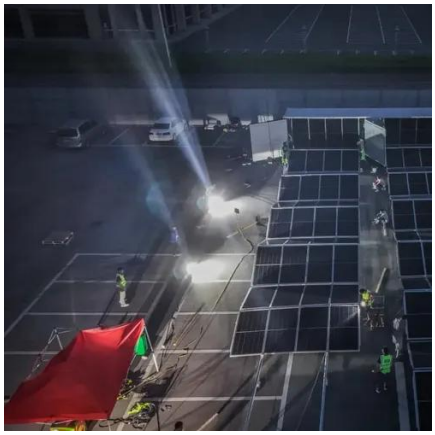

What kind of energy storage is suitable for steel plants?

By thoroughly analyzing these factors, steel producers can find optimal energy storage solutions that meet their diverse operational challenges. In summation, identifying the right energy ...

Steel Plant Energy Storage Power

Stations: Solving Heavy ...

Why Steel Mills Can't Afford to Ignore Energy Storage You know how they say "heavy industries will always be power-hungry"? Well, here's the thing - global steel plants consumed over 1,200 TWh of ...

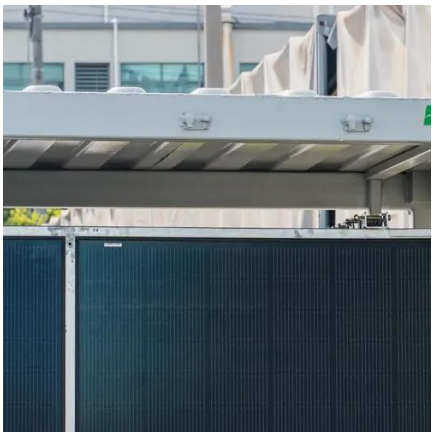

Electric Energy Storage Solutions for Steel Plants: Cutting Costs ...

Steel manufacturing is among the most energy-intensive industries, where even minor efficiency improvements can save millions annually. This article explores how modern electric energy storage ...

Advantages and disadvantages of a 350kW mobile energy storage container

Here, we provide comprehensive information about large-scale photovoltaic solutions including utility-scale power plants, custom folding solar containers, high-capacity inverters, and advanced energy ...

Contact Us

For catalog requests, pricing, or partnerships, please visit:
https://www.id2market.eu
Phone: +34 910 56 87 45
Email: info@id2market.eu

Scan the QR code to access our WhatsApp.