Generated from: https://www.id2market.eu/Mon-14-Nov-2022-21271.html
Generated on: 2026-03-15 10:34:24 | Copyright © 2026 ID2 SOLAR MARKET. All rights reserved.

Flexible photovoltaic panel production materials

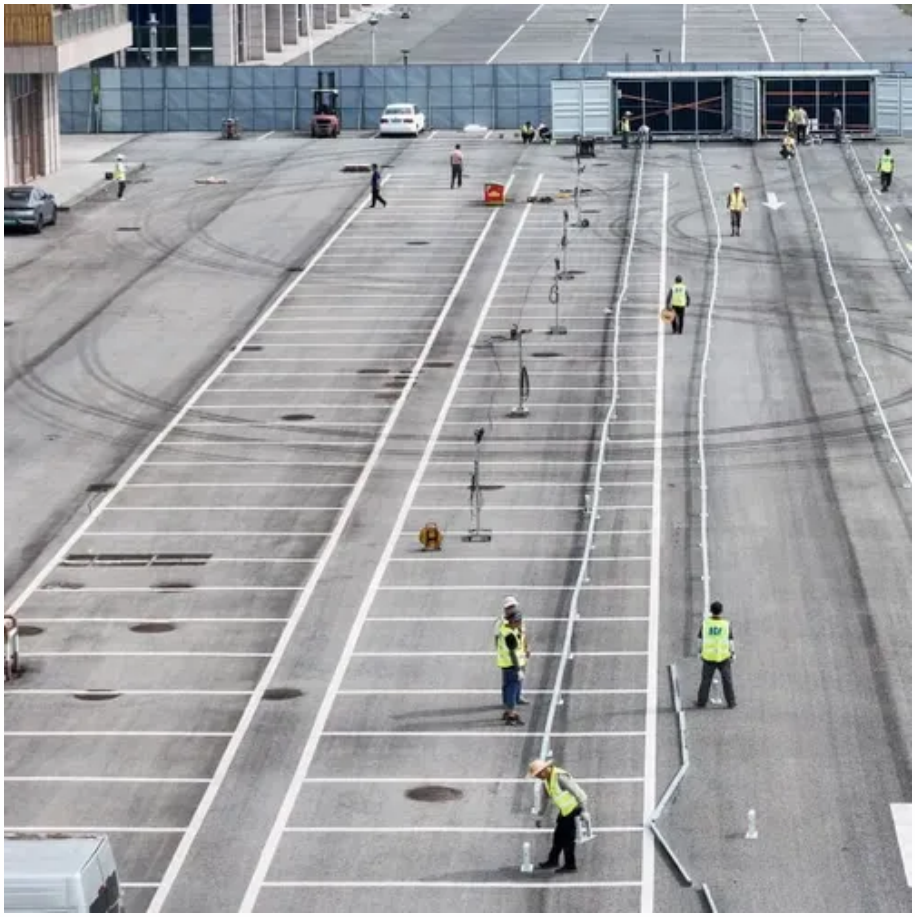

Overview

Polymer Substrates: Flexible solar panels are typically built on polymer substrates, such as polyethylene terephthalate (PET) or polyimide (PI). These materials provide the necessary flexibility and durability while being lightweight. We thoroughly discuss the active-layer materials for crystalline silicon (c-Si)-based solar cells (SC) and thin-film solar cells such as cadmium telluride. Flexible solar panels represent a cutting-edge advancement in solar technology, offering unique advantages over traditional rigid panels. These panels are lightweight, bendable, and versatile, making them suitable for a wide range of applications. This guide will delve into the materials and. was dominated by silicon-based solar cells.

Flexible photovoltaic panel production materials

Overview of the Current State of Flexible Solar Panels and Photovoltaic

This review paper provides a comprehensive overview of the diverse range of materials employed in modern solar panels, elucidating their roles, properties, and contributions to overall

Recent Advances in Flexible Solar Cells; Materials, ...

In this paper, we provide a comprehensive review of all the materials used in flexible PV modules with a focus on their role in sustainability.

A Comprehensive Study on Flexible Solar Panels for Sustainable Energy

Thus, this paper focuses on exploring the diverse materials employed in flexible solar cells, such as amorphous silicon, copper indium gallium selenide (CIGS), organic photovoltaics (OPVs), and ...

Emerging flexible photovoltaic technology: From materials to devices

Thirdly, we summarize two photovoltaic materials, organic and perovskite, and explain why they were suitable to fabricate flexible photovoltaic devices. Afterward, we illustrate some recent ...

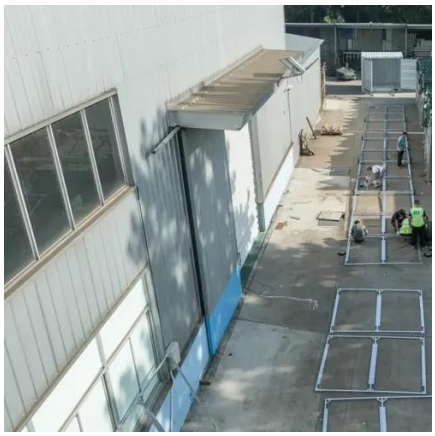

Flexible perovskite solar cells: advancements in materials, fabrication

Detailed overview of the most important components of FPSCs i.e. flexible substrates, perovskite absorber layers, charge transport materials, processing techniques, and encapsulation ...

Review and perspective of materials for flexible solar cells

In this paper, we provide a comprehensive assessment of relevant materials suitable for making flexible solar cells. Substrate materials reviewed include metals, ceramics, glasses, and ...

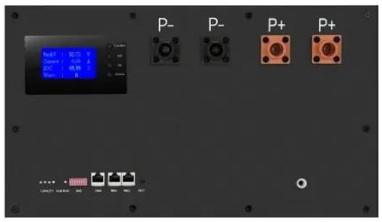

Flexible solar photovoltaic panel production

conversion. What is flexible PV technology? Flexible PV technologies require highly functional materials, . ompatible processes, and suitable equipment. The highlighting features of flexible PV . evices are ...

How Are Flexible Solar Panels Made?

Understanding the materials, manufacturing processes, and applications of flexible solar panels will help consumers and businesses make informed decisions about integrating this ...

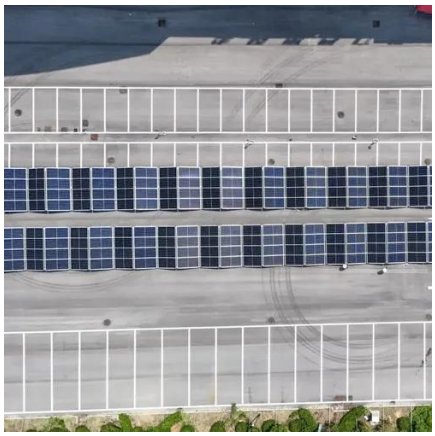

What materials are used to make flexible solar panels?

As a leading supplier of flexible solar panels, I am often asked about the materials used in their production. In this blog post, I will delve into the various materials that make up flexible solar panels, ...

Overview of the Current State of Flexible Solar Panels and Photovoltaic

In this regard, this particular review paper seeks to provide a comprehensive and up-to-date examination of the current state of flexible solar panels and photovoltaic materials.

Contact Us

For catalog requests, pricing, or partnerships, please visit:
https://www.id2market.eu
Phone: +34 910 56 87 45
Email: info@id2market.eu

Scan the QR code to access our WhatsApp.