Generated from: https://www.id2market.eu/Wed-17-Jul-2019-5855.html
Generated on: 2026-03-11 15:29:59 | Copyright © 2026 ID2 SOLAR MARKET. All rights reserved.

Green Source Solar Photovoltaic Power Generation

Overview

Solar photovoltaic (PV) uses electronic devices, also called solar cells, to convert sunlight directly into electricity. It is one of the fastest-growing renewable energy technologies and is playing an increasingly important role in the global energy transformation. We made minor changes to the text in January 2024. On this page you'll find resources to learn what solar energy is; how you, your business, or your community can go solar; and find resources for every step of the way. The scalability and versatility of solar. At the key node of intergenerational transition of global Photovoltaic (PV) technology, the back contact (BC) cell technology is leading the new-generation PV technology paradigm revolution, becoming the core engine to drive industry cost reductionand efficiency improvement and realize energy.

Green Source Solar Photovoltaic Power Generation

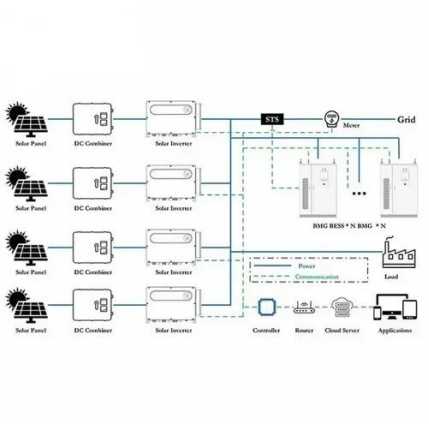

Sustainable Electricity Generation Through Solar Energy Technologies

It explores the advancements in solar energy technologies and their role in achieving sustainable electricity generation. The abstract begins by elucidating the principles of solar energy ...

Solar Energy

There are two main types of solar energy technologies--photovoltaics (PV) and concentrating solar-thermal power (CSP). On this page you'll find resources to learn what solar ...

Solar energy , Definition, Uses, Examples, Advantages, & Facts

In the 21st century solar energy has become increasingly attractive as a renewable energy source because of its inexhaustible supply and its nonpolluting character, in stark contrast to ...

Renewable Energy

In the 21st century solar energy has become increasingly attractive as a renewable energy source because of its inexhaustible supply and its nonpolluting character, in stark contrast to ...

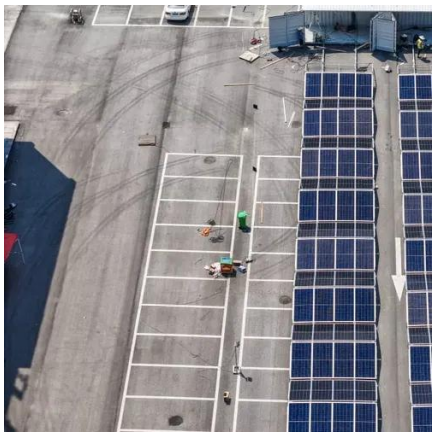

Solar Energy

Solar PV is the fastest-growing electricity resource in the world. It is fully renewable with few environmental impacts, and the cheapest source of electricity in many countries.

GREEN SOURCE EPC LLC

From engineering and procurement to the construction process, the in-house team at Green Source EPC will take care of your entire solar project. We are your all-in-one solar solution. Reach out to us ...

Solar PV Energy Factsheet

Solar energy can be harnessed two primary ways: photovoltaics (PVs) are semiconductors that generate electricity directly from sunlight, while solar thermal technologies use sunlight to heat water for ...

Solar energy

Solar photovoltaic (PV) uses electronic devices, also called solar cells, to convert sunlight directly into electricity. It is one of the fastest-growing renewable energy technologies and is playing an ...

The World's Leading Supplier of Solar PV Solutions

Back Contact (BC) Solar Technology Development White Paper At the key node of intergenerational transition of global Photovoltaic (PV) technology, the back contact (BC) cell technology is leading the ...

Renewable Energy

Solar energy Solar energy generation This interactive chart shows the amount of energy generated from solar power each year. Solar generation at scale - compared to hydropower, for example - is a ...

Solar power generation by PV (photovoltaic) technology: A review

This paper, therefore, reviews the progress made in solar power generation research and development since its inception. Attempts are also made to highlight the current and future issues ...

Contact Us

For catalog requests, pricing, or partnerships, please visit:
https://www.id2market.eu
Phone: +34 910 56 87 45
Email: info@id2market.eu

Scan the QR code to access our WhatsApp.