Generated from: https://www.id2market.eu/Thu-09-Jan-2020-8093.html
Generated on: 2026-03-11 01:06:40 | Copyright © 2026 ID2 SOLAR MARKET. All rights reserved.

How big are the photovoltaic panels in a group of 48

Overview

The standard residential solar photovoltaic panel size you'll see most often is based on a 60-cell configuration, typically measuring about 67 inches long by 40 inches wide. This size offers the best balance between power output, handling ease, and fitting standard roof dimensions. Alright, your roof square footage is 1000 sq ft. Can you put a 5kW solar system on your roof?

For that, you will need to know what size is a typical 100-watt solar panel, right?

To bridge that gap of very useful knowledge needed. Using a solar panel size chart can help you choose the best types of solar panels for your home or application. Scalability: It's perfect for systems. Larger solar panels offer more square footage to absorb sunlight and more solar cells, making them a more efficient option to solar smaller panels.

How big are the photovoltaic panels in a group of 48

standard solar photovoltaic panel sizes explained

Discover standard solar photovoltaic panel sizes. Choose the perfect fit for your installation with our expert guide. Learn more today!

Solar Panel Dimensions and Sizes: Complete Guide

Now in order for you to find out how many panels are required, you need to check your utility bills to see your average monthly and annual energy usage. From there, you can base your calculations on accurate ...

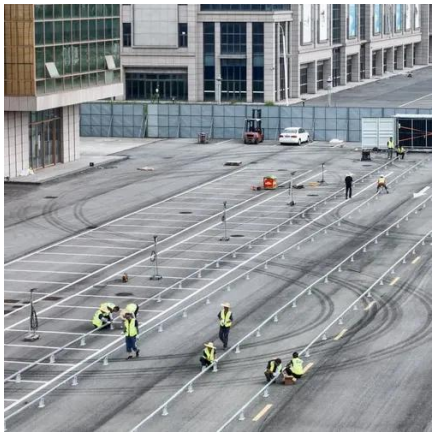

What Size Solar Panel is Best for a 48V Solar System? A ...

Discover the optimal solar panel power for a 48V solar system. Learn how to size panels, calculate energy needs, and design an efficient setup for your home or off-grid project.

Solar Panel Size & Dimensions Guide 2025 , Complete Specs

In this comprehensive guide, you'll learn everything you need to know about solar panel sizing, from standard dimensions to weight considerations, helping you determine the perfect solar solution for your ...

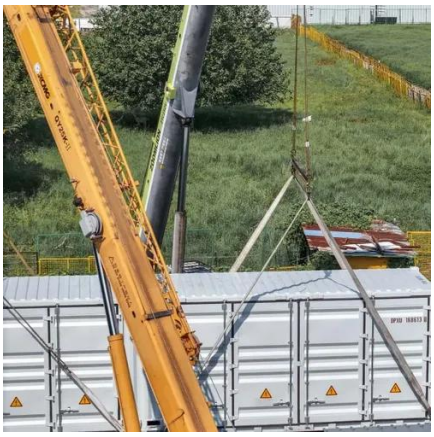

Standard Solar Panel Sizes And Wattages (100W-500W Dimensions)

The goal here is to get to the average solar panel size by wattage. You can find typical dimensions of 100W, 150W, 170W, 200W, 200W, 220W, 300W, 350W, 400W, and 500W solar panels summarized in the chart ...

Solar Panel Size and Wattage Chart: Standard Sizes & Uses for Each

Using a solar panel size chart can help you choose the best types of solar panels for your home or application. Because the size of a standard solar panel can vary, a chart that outlines the wattage ...

How big is a solar panel? A guide to the different sizes and dimensions

In general, the length of residential solar panels is usually between 65 inches (1.65m) and 79 inches (2m), their width is between 39 and 41 inches (around 1m). The area of a residential solar panel is ...

Solar Panel Size Guide (with 4 Charts)

Standard solar panels weigh 35 to 60 lbs. The panels' weight is influenced by the materials used for construction. Portable solar panels weigh from 10 to 30 lbs. The 5 watt panels are the lightest at 2 to 5 lbs. ...

How many photovoltaic solar panels are considered a group?

Photovoltaic solar panels are typically grouped based on their configuration and capacity, and a collective grouping often consists of 1. a minimum of two panels, 2. common installation practices, and 3. ...

How Big Are Solar Panels: How Panel Size Impacts Your Solar System

Answering the question "How big are solar panels?" gives you a firm understanding of the various dimensions and factors surrounding solar panel sizes, which can help you make informed decisions about ...

Contact Us

For catalog requests, pricing, or partnerships, please visit:
https://www.id2market.eu
Phone: +34 910 56 87 45
Email: info@id2market.eu

Scan the QR code to access our WhatsApp.