Generated from: https://www.id2market.eu/Mon-25-Nov-2019-7532.html
Generated on: 2026-03-16 15:45:59 | Copyright © 2026 ID2 SOLAR MARKET. All rights reserved.

How many watts is 67x48 solar energy

Overview

A solar panel of 67×48 inches with an efficiency of 20% would yield approximately 2,500 watts under ideal conditions. This power output is influenced by solar panel efficiency, sunlight exposure, and the angle of installation, 3. In real life, output can be a bit lower. Increasing panel count or choosing higher wattage. The fundamental formula for calculating solar panel wattage is: Wattage = Voltage × Current When applied to solar panels, this can be expressed as: Solar Panel Wattage = Vmp × Imp Where: Vmp represents the voltage at maximum power point, indicating the optimal voltage level at which the panel. This solar panel wattage calculator allows you to calculate the recommended solar panel wattage according to the energy consumption of your household appliances. If you want to know more about solar panel sizes and wattage calculations, feel free to explore our fun and helpful solar panel. Definition: This calculator determines the power output of a solar panel based on its voltage and current.

How many watts is 67x48 solar energy

Solar Panel Wattage Calculator

Easily find the solar panel wattage you need with our Solar Panel Wattage Calculator. Simple, fast, and accurate results for home or business use.

Pv Watt Calculator

The PV Watt Calculator is an essential tool for anyone interested in solar energy. Whether you're planning a small home installation or evaluating a large commercial project, this calculator provides ...

PVWatts Calculator

Estimates the energy production of grid-connected photovoltaic (PV) energy systems throughout the world. It allows homeowners, small building owners, installers and manufacturers to easily develop ...

Solar Panel Watts Calculator

Definition: This calculator determines the power output of a solar panel based on its voltage and current. Purpose: It helps solar energy professionals and DIYers calculate the wattage of solar panels for ...

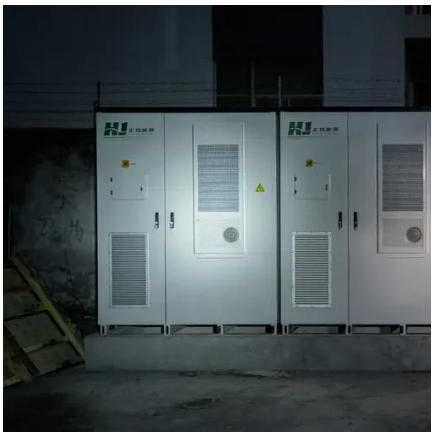

Solar Panel Wattage Calculator

This solar panel wattage calculator allows you to calculate the recommended solar panel wattage according to the energy consumption of your household appliances.

Wattage Calculator for Solar Panel

The size rating for each solar array usually goes from about 100 watts to as much as 3,000 watts or higher. To successfully use a solar panel system, you first need to know how much energy your ...

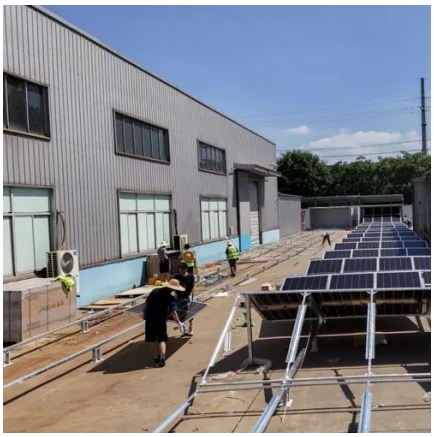

Solar Panel Output Calculator by Wattage , SolarMathLab

Free online solar panel output calculator -- estimate daily, monthly, and yearly kWh energy production based on panel wattage, number of panels, sun hours, and system efficiency.

Solar Calculator

Calculate how much power you need with these solar calculators to estimate the size and the cost of the solar panel array needed for your home energy usage.

Solar Panel Wattage Calculator

The utility of this calculator is profound, benefiting both homeowners considering solar installations and professionals within the solar industry. It assists in: System sizing: Accurately determining the ...

How many watts is 67x48 solar energy

1. The calculated power of a solar panel measuring 67x48 inches is approximately 2,000 to 2,600 watts depending on various factors, 2. This power output is infl...

Contact Us

For catalog requests, pricing, or partnerships, please visit:
https://www.id2market.eu
Phone: +34 910 56 87 45
Email: info@id2market.eu

Scan the QR code to access our WhatsApp.