Generated from: https://www.id2market.eu/Fri-26-Jul-2019-5964.html
Generated on: 2026-03-11 14:16:07 | Copyright © 2026 ID2 SOLAR MARKET. All rights reserved.

How to connect photovoltaic panels in series circuit

Overview

How to connect multiple solar panels together in series: Connect the positive (+) cable of one panel to the negative (-) one of the next panel. Continue with the rest until all panels are connected. This configuration is essential for grid-tied systems, long cable runs, and applications. Connecting solar panels to form a functional array is a fundamental process in any photovoltaic system, and series wiring is one of the two primary configuration methods. Maximum power point technology in an inverter allows it to convert extra voltage to current. Depending on the system requirements and design, solar panels and batteries can be connected in series, parallel, or a more complex series-parallel configuration to meet. “Learn how to connect solar panels in series or parallel, including wiring diagrams, voltage differences, and expert DIY tips. Master your solar setup today! As an Amazon Associate, we may earn from qualifying purchases at no extra cost to you.

How to connect photovoltaic panels in series circuit

Guide to Connect Solar Panels in Series - PowMr

Learn how to connect solar panels in series and calculate the maximum number of solar panels in a series string for safe, efficient performance.

How to Connect Solar Panels in Series

Comprehensive guide to solar panel series connection. Learn the electrical theory, component selection, safety checks, and step-by-step installation process.

How To Wire Solar Panels In Series Vs. Parallel

When you connect the positive terminal of one panel to the negative terminal of another panel, you create a series connection. When you connect two or more solar panels like this, it becomes a PV ...

How To Safely Connect Solar Panels In Series Or Parallel

Learn how to connect solar panels in series or parallel, including wiring diagrams, voltage differences, and expert DIY tips. Master your solar setup today!

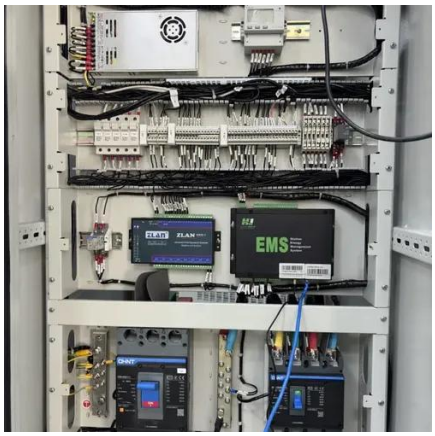

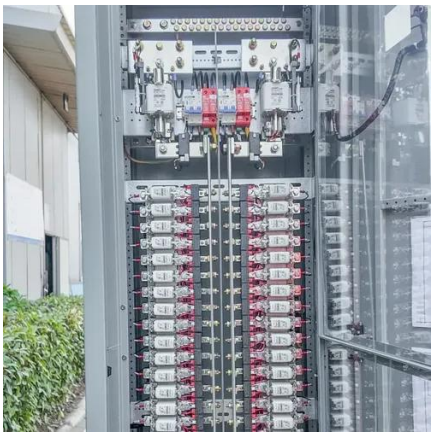

How to connect solar panels together: Series, parallel, combo

Wondering how to connect solar panels together or even how to connect multiple solar panels together? In this guide, we'll explore three common wiring methods--series, parallel, and a ...

Solar Panel Wiring Basics: Wiring PV Panel In Series ...

Learn solar panel wiring in series and parallel. Optimize your system by understanding voltage, current, and best wiring practices.

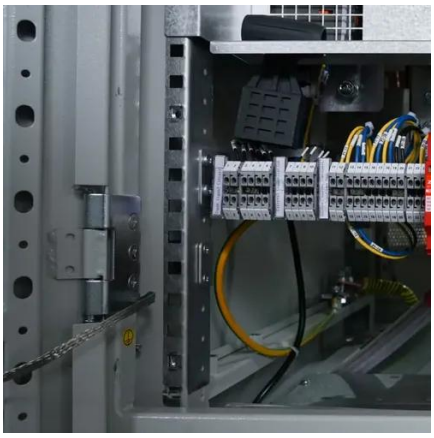

How to Wire Solar Panels in Series-Parallel ...

To do this wiring, make two sets (pairs) of PV panels and connect them in series.

How To Wire Solar Panels In Series:

Complete Guide 2025

Wiring solar panels in series means connecting the positive terminal of one panel to the negative terminal of the next panel, creating a chain that increases total voltage while maintaining the ...

The Complete Guide to Solar Panel Wiring Diagrams

To figure out why series or parallel stringing is best for you, it's essential to understand the basics of AC electricity and how the connection types differ. You can find a detailed article on ...

How to Wire Solar Panels in Parallel or Series

Each method has its own advantages and applications, depending on the requirements of your solar power system. This guide will walk you through the differences between these ...

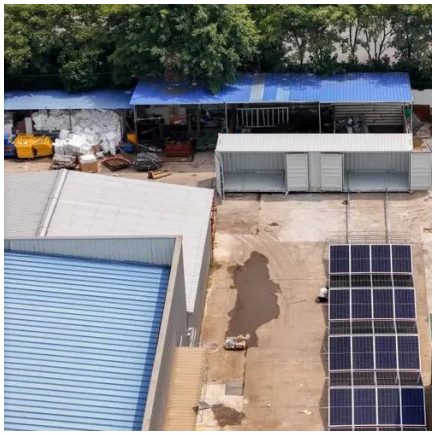

Contact Us

For catalog requests, pricing, or partnerships, please visit:
https://www.id2market.eu
Phone: +34 910 56 87 45
Email: info@id2market.eu

Scan the QR code to access our WhatsApp.