Generated from: https://www.id2market.eu/Fri-11-Feb-2022-17762.html
Generated on: 2026-03-15 10:38:05 | Copyright © 2026 ID2 SOLAR MARKET. All rights reserved.

Installation of cables used for photovoltaic panels

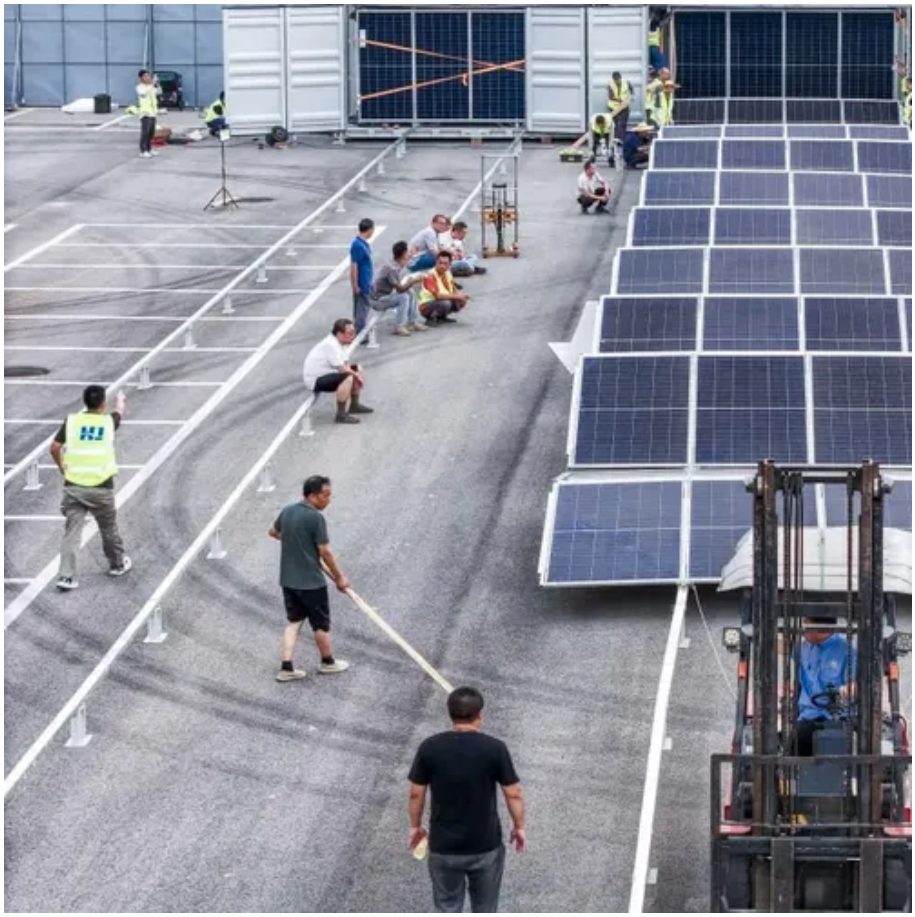

Overview

This guide will walk you through the essential steps, best practices, and common mistakes to avoid when installing photovoltaic cables. PV cables are specialized electrical cables designed for use in solar energy systems. Solar cables are central to photovoltaic (PV) systems – many errors arise from incorrect installation. Why correct installation is important! In a PV system, solar cables are designed to. Among the key components of any solar energy system, photovoltaic cables play a vital role in transmitting electricity generated by solar panels.

Installation of cables used for photovoltaic panels

Cables for Photovoltaic Installations-2026 Comprehensive Blog

This blog explores the essential cables for photovoltaic installations (solar installation), explaining their types, specifications, durability requirements, and safety standards.

Laying solar cables correctly Notes for installers

Solar cables are central to photovoltaic (PV) systems - many errors arise from incorrect installation. This article helps installers with correct installation, but is not a substitute for checking ...

How to Properly Install Photovoltaic Cables for Solar Energy Systems

Proper installation of these cables is crucial for ensuring efficiency, safety, and durability. This guide will walk you through the essential steps, best practices, and common mistakes to avoid when installing ...

The Ultimate Guide to PV Wire: Optimizing Your Solar Installation

However, when designing a photovoltaic (PV) system, most attention goes to the "glamour" components: high-efficiency panels and advanced inverters. Often overlooked is the PV wire--the ...

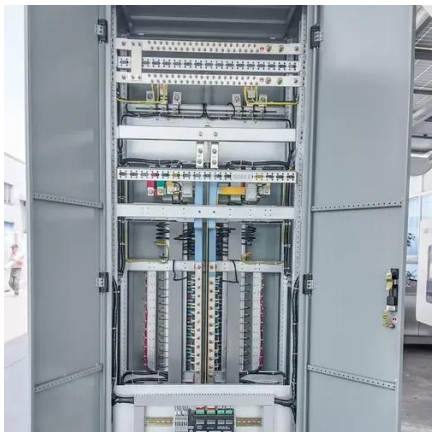

How to Install Photovoltaic Cables

Discover the comprehensive guide on how to install photovoltaic cables for your solar energy system. Learn about the advantages, installation tips, and expert support.

Solar Wires & Cables Guide: Types, Materials & Safety Tips , TERLI

Solar wires are essential components in photovoltaic systems, facilitating the flow of electricity throughout the installation. They come in various types, each designed for specific ...

Solar Panel Connectors & Cables: Common Mistakes and How to ...

A comprehensive guide to avoiding costly and dangerous mistakes with solar panel connectors and cables. Learn about proper sizing, installation, maintenance, and product ...

Electrical Wiring in Solar

Installations: Best Practices for Installers

To maintain the security and effectiveness of your solar power system, proper wiring procedures for solar panels and inverters are necessary. The following rules should be adhered to ...

Solar Panel Wiring Basics: How to Wire Solar Panels

Before getting into the details of wiring solar panels, it is important to get familiar with various things, such as basic components, connection types, key parameters, and the required tools. Let's look at all ...

Best Photovoltaic Wire Types for Solar Panel Installations

Additionally, it covers best practices for installation and offers maintenance tips to ensure the longevity of solar panel wiring. Overall, this guide serves as an invaluable resource for optimizing ...

Contact Us

For catalog requests, pricing, or partnerships, please visit:
https://www.id2market.eu
Phone: +34 910 56 87 45
Email: info@id2market.eu

Scan the QR code to access our WhatsApp.