Generated from: https://www.id2market.eu/Tue-12-May-2020-9681.html
Generated on: 2026-03-15 10:29:32 | Copyright © 2026 ID2 SOLAR MARKET. All rights reserved.

Liansu New Energy Photovoltaic Panel Size

Overview

Liansu Group will continue to expand 1. 2G W PV module production line in Indonesia, featuring new energy materials, new energy equipment and new energy applications, to form an international PV module production center with a scale of about 2. Example: 5kW solar system is comprised of 50 100-watt solar panels. Alright, your roof square footage is 1000 sq ft. On September 19, Liansu Group held a grand launch. [Liansu Banhao New Energy Industry Base Settled in Foshan, Guangdong] On the morning of July 7, 2023, the Groundbreaking of Liansu Banhao New Energy Industrial Base was held in Jiulong Industrial Park, Longjiang Town. Liu Zhiyong, Deputy Secretary of Foshan Municipal Party Committee and Secretary. Panel “Size” vs Physical Dimensions: The most critical distinction for homeowners is that solar panel “size” refers to electrical output (measured in watts), not physical measurements. A 400W panel has the same physical footprint whether it produces 350W or 450W – the difference lies in cell. Estimates the energy production of grid-connected photovoltaic (PV) energy systems throughout the world. 5 feet wide and weigh between 40 to 50 pounds. However, the exact dimensions depend heavily on the panel's technology, wattage, and the manufacturer's design. Understanding these specifications is crucial for determining roof.

Liansu New Energy Photovoltaic Panel Size

The Ultimate Guide to Solar Panel Size, Weight & Wattage (2025)

Find the exact solar panel size & weight in our 2025 guide. Our complete chart compares models by ft/cm and lbs/kg to help you plan your installation.

Indonesia Liansu New Energy Production Base Component ...

Liansu Group will continue to expand 1.2G W PV module production line in Indonesia, featuring new energy materials, new energy equipment and new energy applications, to form an international PV ...

Standard Solar Panel Sizes And Wattages (100W-500W Dimensions)

The goal here is to get to the average solar panel size by wattage. You can find typical dimensions of 100W, 150W, 170W, 200W, 200W, 220W, 300W, 350W, 400W, and 500W solar panels summarized ...

PVWatts Calculator

Estimates the energy production and cost of energy of grid-connected photovoltaic (PV) energy systems throughout the world. It allows homeowners, small building owners, installers and manufacturers to ...

Solar Panel Size & Dimensions Guide 2025 , Complete Specs

In this comprehensive guide, you'll learn everything you need to know about solar panel sizing, from standard dimensions to weight considerations, helping you determine the perfect solar ...

Complete guide to solar panel size and weigh

In this article, we will introduce you to various solar panel sizes to help you choose the right size of solar panel. 1. Solar cell size. The main solar cell sheet sizes available in the market ...

Photovoltaic Panel Size and Price Comparison: A Buyer's Guide for 2024

Looking for the best solar panel size and price for your project? This detailed comparison table breaks down dimensions, wattage, efficiency, and costs to help you make informed decisions.

Solar Panels Size & Weight (Including

Commercial Dimensions)

Individual PV solar cells are thin slices of silicon that typically measure 6 inches long by 6 inches wide. Multiple solar cells are assembled together to form a rectangular shaped panel. The ...

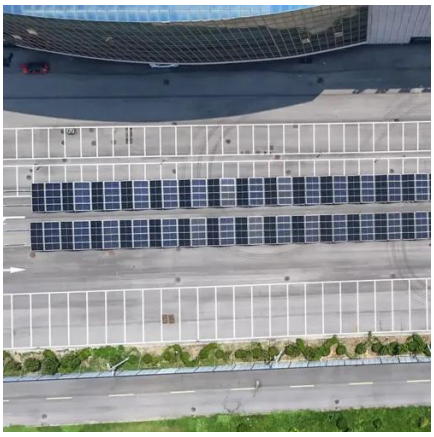

Liansu Banhao New Energy Industry Base Settled in Foshan

It features new energy materials, new energy equipment, and new energy applications, with a focus on building a production headquarters base with a scale of about 10GW of photovoltaic cells and 5GW ...

standard solar photovoltaic panel sizes explained

Discover standard solar photovoltaic panel sizes. Choose the perfect fit for your installation with our expert guide. Learn more today!

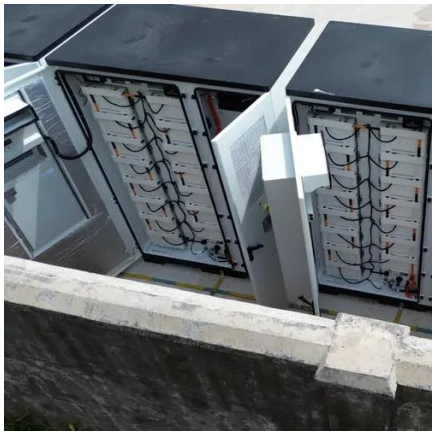

Contact Us

For catalog requests, pricing, or partnerships, please visit:
https://www.id2market.eu
Phone: +34 910 56 87 45
Email: info@id2market.eu

Scan the QR code to access our WhatsApp.