Generated from: https://www.id2market.eu/Fri-29-Jul-2022-19906.html
Generated on: 2026-03-13 11:48:27 | Copyright © 2026 ID2 SOLAR MARKET. All rights reserved.

Lithium batteries cannot be used for solar power generation

Lithium batteries cannot be used for solar power generation

Lithium: The 'white gold' of the energy transition

Also known as the 'white gold' of the energy transition, Lithium is one of the main ingredients in battery storage technology, powering zero-emission vehicles and storing wind and ...

Solar Integration: Solar Energy and Storage Basics

2. STORAGE CHALLENGES OF SOLAR ENERGY Solar energy's intermittent nature leads to considerable storage challenges. Traditional ...

Can Lithium Batteries Be Used For Solar Power?

Lithium Battery For Home Conclusion With their high energy density, extended lifespan, and quick charging capabilities, lithium batteries have the potential to transform solar power storage ...

5 ways to make the electric vehicle battery more sustainable

Li-Cycle describes itself as a closed-loop lithium-ion resource recovery company and, like Redwood Materials, wants to make EV batteries truly sustainable products. The Canadian company ...

Can Li-ion Batteries Be Used for Solar Power Storage?

ACE, a leading manufacturer of lithium-ion batteries and energy storage systems in China. We offer premium LiFePO4 batteries and energy storage solutions for home and commercial ...

The Battery Storage Delusion: Utility-Scale Batteries Are No Silver

The Issue Utility-scale lithium-ion battery energy storage systems (BESS), together with wind and solar power, are increasingly promoted as the solution to enabling a "clean" energy future. ...

This chart shows which countries produce the most lithium

Lithium is a lightweight metal used in the cathodes of lithium-ion batteries, which power electric vehicles. The need for lithium has increased significantly due to the growing demand for EVs. ...

Unlocking the Power of Lithium Batteries

for Solar Energy

Discover the synergy between solar panels and lithium batteries, revolutionizing energy storage. Explore applications and benefits for a sustainable future.

This is why batteries are important for the energy transition

The main difference is the energy density. You can put more energy into a lithium-Ion battery than lead acid batteries, and they last much longer. That's why lithium-Ion batteries are used ...

Lithium-ion batteries and the future of sustainable energy: A

Abstract Lithium-ion batteries (LIBs) have become a cornerstone technology in the transition towards a sustainable energy future, driven by their critical roles in electric vehicles, ...

Where does the US' get most of its Lithium-ion batteries?

Lithium-ion batteries are coming under scrutiny after causing a series of fires. The US gets most of its lithium-ion batteries from China, and also sources large volumes from South Korea ...

Electric vehicle demand - has the world

got enough lithium?

Lithium is one of the key components in electric vehicle (EV) batteries, but global supplies are under strain because of rising EV demand. The world could face lithium shortages by 2025, the ...

Why we need critical minerals for the energy transition , World

Critical minerals like lithium, cobalt and rare earth elements are fundamental to technologies such as electric vehicles, wind turbines and solar panels, making them indispensable ...

Li-on Batteries: Solar Compatability, Benefits, and Install

Lithium batteries and solar panels are compatible because their high energy retention complements solar's intermittent energy generation, ensuring consistent power supply. Solar panels, ...

Why don't batteries use solar energy?

2. STORAGE CHALLENGES OF SOLAR ENERGY Solar energy's intermittent nature leads to considerable storage challenges. Traditional batteries, such as lead-acid or lithium-ion, store ...

Lithium-Ion Batteries for Solar

Energy Storage: A Comprehensive ...

This allows users to store energy when electricity rates are low and discharge when demand peaks, significantly reducing energy costs. Rapid Charging Capability: Supporting ...

Lithium and Latin America are key to the energy transition

Around 60% of identified lithium is found in Latin America, with Bolivia, Argentina and Chile making up the 'lithium triangle'. Demand for lithium is predicted to grow 40-fold in the next two ...

Top 10 Emerging Technologies of 2025

The Top 10 Emerging Technologies of 2025 report highlights 10 innovations with the potential to reshape industries and societies.

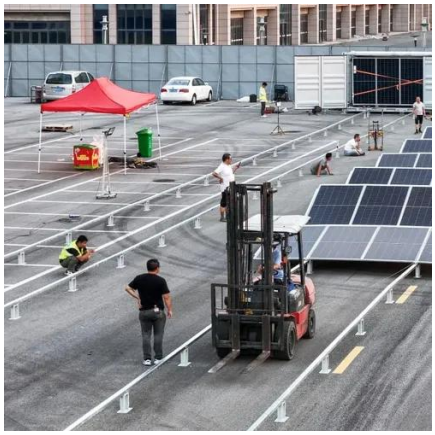

Guide To Using Lithium Batteries For Solar Power , RELiON

Whether you are considering adding lithium batteries to your existing solar system or purchasing lithium batteries to pair with your solar system from the get-go, learn what you need to ...

How innovation will jumpstart lithium

battery recycling

Too many lithium-ion batteries are not recycled, wasting valuable materials that could make electric vehicles more sustainable and affordable. There is strong potential for the battery ...

Solar Integration: Solar Energy and Storage Basics

"Firming" solar generation - Short-term storage can ensure that quick changes in generation don't greatly affect the output of a solar power plant. For example, a small battery can be used to ride ...

Contact Us

For catalog requests, pricing, or partnerships, please visit:
https://www.id2market.eu
Phone: +34 910 56 87 45
Email: info@id2market.eu

Scan the QR code to access our WhatsApp.