Generated from: https://www.id2market.eu/Sat-06-Oct-2018-2282.html
Generated on: 2026-05-04 13:37:03 | Copyright © 2026 ID2 SOLAR MARKET. All rights reserved.

Photovoltaic panel cost revolution

Overview

A new MIT study drills down on specific innovations that enabled such dramatic cost reductions, revealing that technical advances across a web of diverse research efforts and industries played a pivotal role. Note: Costs are expressed in constant 2024 US$ per watt. Solar photovoltaic module prices refer to the cost of the solar panel itself, and do not include installation or other system. The residential solar industry was rocked when the One Big Beautiful Bill ("OBBB") ended the Section 25D federal tax credit (a key tax incentive) on 31 December 2025 and shortened the life of the Section 48E solar tax incentive for third-party owned (leased or PPA) residential systems. The section. New research can identify opportunities to drive down the cost of renewable energy systems, batteries, and many other technologies. Images for download on the MIT News office website are made available to non-commercial entities, press and the general public under a Creative Commons Attribution. NLR analyzes the total costs associated with installing photovoltaic (PV) systems for residential rooftop, commercial rooftop, and utility-scale ground-mount systems. This work has grown to include cost models for solar-plus-storage systems. NLR's PV cost benchmarking work uses a bottom-up. Each year, the U. Department of Energy (DOE) Solar Energy Technologies Office (SETO) and its national laboratory partners analyze cost data for U. solar photovoltaic (PV) systems to develop cost benchmarks.

Photovoltaic panel cost revolution

[Solar Panel Price & Efficiency Trends: 2025 Update]

Explore how solar panel prices have dropped and efficiency has improved over time. A 2025 update on advancements in solar technology and affordability.

Photovoltaic Panels Price Guide 2025: Residential and Commercial Costs

For residential systems, the cost of components of solar panels accounts 62% of the overall costing, while soft costs account for nearly 38%. In commercial installations, the hard costs average ...

The Solar Revolution: How Solar Energy Became So Affordable and ...

Larger production volumes have driven down the cost per unit, as economies of scale kicked in. China, in particular, played a pivotal role by becoming the world's leading producer of solar ...

[Solar Photovoltaic System Cost Benchmarks]

These benchmarks help measure progress toward goals for reducing solar electricity costs and guide SETO research and development programs. Read more to find out how these cost benchmarks are ...

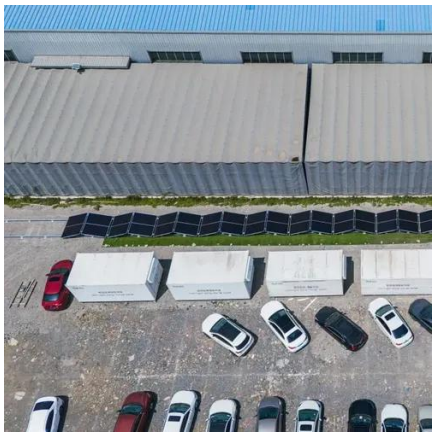

Surprisingly diverse innovations led to dramatically cheaper solar panels

The cost of solar panels has dropped by more than 99 percent since the 1970s, enabling widespread adoption of photovoltaic systems that convert sunlight into electricity.

Solar photovoltaic panel prices

Solar photovoltaic module prices refer to the cost of the solar panel itself, and do not include installation or other system components. Prices are compiled from three sources: Nemet ...

Solar Technology Cost Analysis , Solar Market ...

Watch these six video tutorials to learn about NLR's techno-economic analysis--from bottom-up cost modeling to full PV project economics.

Solar Installed System Cost Analysis

NLR analyzes the total costs associated with installing photovoltaic (PV) systems for residential rooftop, commercial rooftop, and utility-scale ground-mount systems. This work has grown ...

Is Solar Worth It in 2026 After the 30% Tax Credit Ends?

Yes, solar panels are still worth it for the vast majority of U.S. homeowners in 2026 and beyond, despite the end of the 30% federal solar tax credit for some systems. The primary financial driver is the cost ...

How Much Do Photovoltaic Panels Cost? A Comprehensive 2026 Guide

Once installed, your panels immediately start reducing your electricity bill, and many systems offset their entire cost within several years. Between the 30% federal tax credit and ...

Contact Us

For catalog requests, pricing, or partnerships, please visit:
https://www.id2market.eu
Phone: +34 910 56 87 45
Email: info@id2market.eu

Scan the QR code to access our WhatsApp.