Generated from: https://www.id2market.eu/Thu-05-Mar-2020-8821.html
Generated on: 2026-03-11 02:24:55 | Copyright © 2026 ID2 SOLAR MARKET. All rights reserved.

Photovoltaic solar panel manufacturers contact

Overview

This is a list of notable photovoltaics (PV) companies. Grid-connected solar (PV) is the fastest growing energy technology in the world, growing from a cumulative installed capacity of 7.7 GW in 2007, to 320 GW in 2016. In 2016, 93% of the global PV cell manufacturing capacity utilized (cSi) technology, representing a commanding lead over rival forms of PV tech.

Photovoltaic solar panel manufacturers contact

Solar Panel Manufacturer, PV, Module Supplier

We are a high-tech enterprise engaged in the manufacture and sale of crystalline silicon solar cells, including 5 mono-crystalline and poly-crystalline solar cells. Founded in 2007, our company is ...

Sunrise Energy Co. Ltd PV Module, Solar Energy Products China/ ...

Curious about Sunrise solar panels or solar energy products? Contact us and get information now!

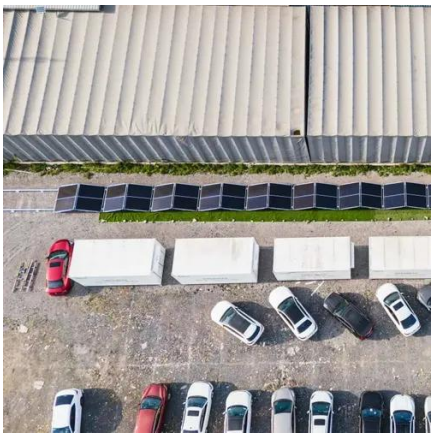

Solar Panel Manufacturers

List of solar panel manufacturers. A complete list of companies that make solar panels, including factory production and panel power ranges produced.

ENF List of Solar Companies and Products

We list all photovoltaic manufacturing companies, products and installers in the world - including solar panels, cells, production equipment and components.

10 Best Solar Panel Manufacturers

A solar panel, commonly known as a photovoltaic (PV) panel, is a technological equipment intended to capture solar radiation and transform it into electrical energy.

List of photovoltaics companies

OverviewPhotovoltaic manufacturersSolar photovoltaic production by countryOther companiesSee also

This is a list of notable photovoltaics (PV) companies. Grid-connected solar photovoltaics (PV) is the fastest growing energy technology in the world, growing from a cumulative installed capacity of 7.7 GW in 2007, to 320 GW in 2016. In 2016, 93% of the global PV cell manufacturing capacity utilized crystalline silicon (cSi) technology, representing a commanding lead over rival forms of PV tech...

56 Solar Panel Manufacturers in 2026

This section provides an overview for solar panels as well as their applications and principles. Also, please take a look at the list of 56 solar panel manufacturers and their company rankings.

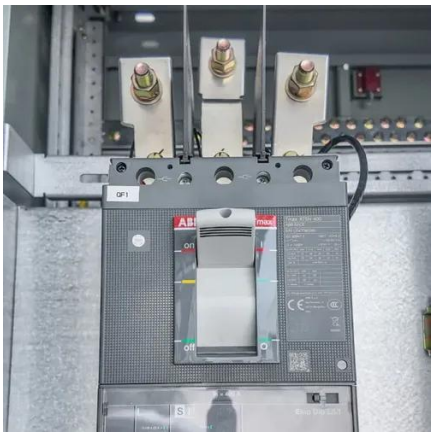

Top 12 Solar Panel Manufacturers in 2026

In this article, we list the top 12 solar PV panel manufacturers we vouch for. These 12 suppliers are known for their durability, warranty strength, and global reputation.

10 Top Solar Panel Manufacturers Worldwide [Updated ...

Which are the top 10 solar panel manufacturers worldwide for 2026? Find out who is producing the most solar panels: China, India, or the USA?

List of the 100 largest solar panel manufacturers Global [2024]

Get access to our exclusive list of the most relevant solar panel manufacturers worldwide. Including information like GW capacity and contact details.

List of photovoltaics companies

Photovoltaics companies include PV capital equipment producers, cell manufacturers, panel manufacturers and installers. The list does not include silicon manufacturing companies.

Contact Us

For catalog requests, pricing, or partnerships, please visit:
https://www.id2market.eu
Phone: +34 910 56 87 45
Email: info@id2market.eu

Scan the QR code to access our WhatsApp.