Generated from: https://www.id2market.eu/Fri-06-Aug-2021-15375.html
Generated on: 2026-03-17 07:44:59 | Copyright © 2026 ID2 SOLAR MARKET. All rights reserved.

Solar power generation from solar panels in Belgium

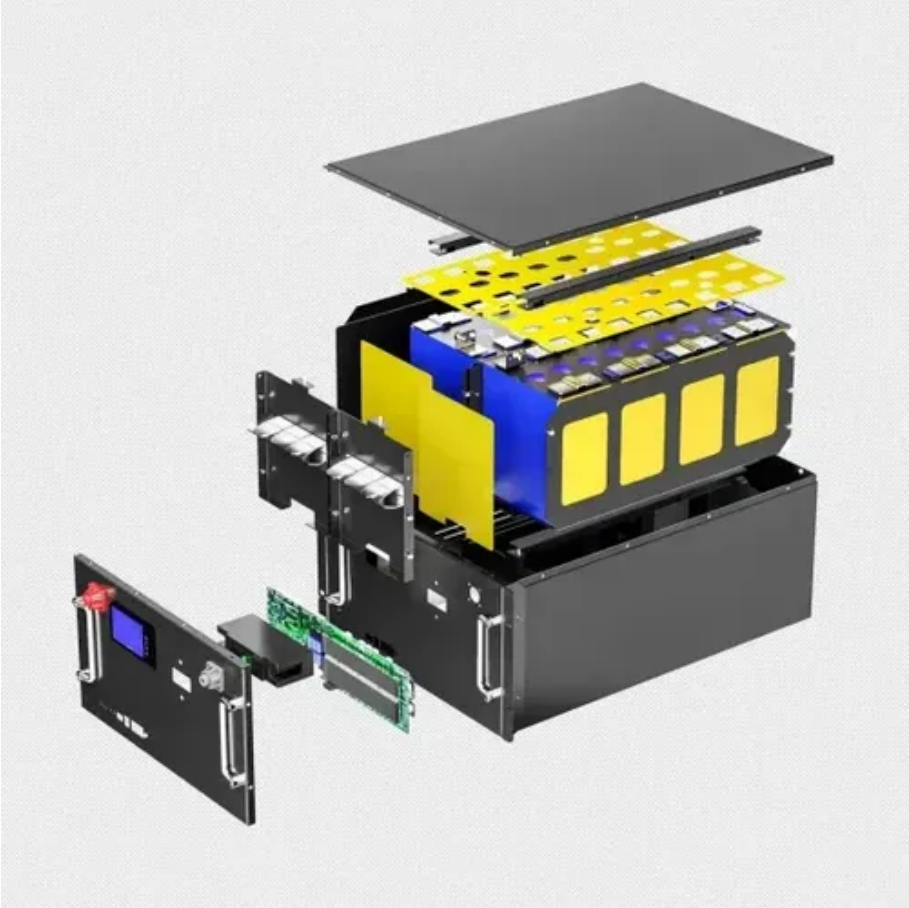

Solar power generation from solar panels in Belgium

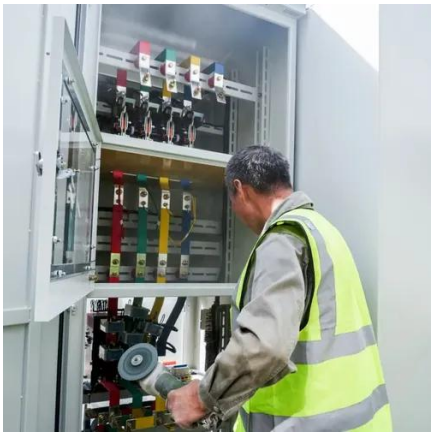

Solar accounts for 11.9% of Belgium's 2024 electricity mix

Belgian electricity system operator Elia says solar was the leading source of renewable energy in Belgium's electricity mix in 2024. Total solar energy generation in the country reached new

Belgium Energy News: Solar Projects Surge to Meet 2025 Goals

Explore the latest Belgium energy news. Discover how major solar parks, North Sea projects, and government support are reshaping the nation's renewable future.

Belgium Solar Power Market Outlook to 2030

Belgium's solar power market is set to grow by 126.26%, reaching 22.4 GW by 2030 from 9.9 GW in 2023. This growth is fueled by supportive government programs in Flanders, ambitious NECP targets ...

Belgian Grid Operator Warns of PV Overproduction, Curtailment ...

Belgium's rooftop solar panels have reached a total capacity of 11.4 GW, an increase of 4 GW from two years ago and 1.4 GW more than in 2024, according to Elia, the country's grid ...

National Survey Report of PV Power Applications in Belgium 2024

Belgium strengthened its position as one of Europe's leading solar markets in 2024, reaching 11.7 GW of cumulative installed PV capacity by the end of the year. Solar PV generated 8.32 TWh of electricity, ...

Renewable energy production broke records in Belgium last year

The share of energy produced by solar panels and wind turbines continued to increase in Belgium last year and once again broke records. The windier-than-usual climate has helped the ...

Solar Power Plants in Belgium (Map)

Solar Power Plants in Belgium Belgium generates solar-powered energy from 3 solar power plants across the country. In total, these solar power plants has a capacity of 116.2 MW.

Renewables accounted for nearly

30% of Belgium's power generation ...

According to preliminary data from the Belgian electricity system operator Elia, renewable electricity accounted for 29.8% of Belgium's electricity generation in 2024, up from 28.2% in 2023, ...

Belgium breaks solar records in 2023, but questions remain in 2024

While this figure hardly leads the European solar sector, record capacity growth is never a bad thing for the industry, and there is cause for optimism in the future for Belgium's solar sector. ...

Solar PV in Belgium

According to GlobalData, solar PV accounted for 35% of Belgium's total installed power generation capacity and 9% of total power generation in 2023. GlobalData uses proprietary data and ...

Contact Us

For catalog requests, pricing, or partnerships, please visit:
https://www.id2market.eu
Phone: +34 910 56 87 45
Email: info@id2market.eu

Scan the QR code to access our WhatsApp.