Generated from: https://www.id2market.eu/Sun-19-Mar-2023-22843.html
Generated on: 2026-03-15 16:36:38 | Copyright © 2026 ID2 SOLAR MARKET. All rights reserved.

What are the energy storage power station equipment

What are the energy storage power station equipment

Power Plant Energy Storage Equipment: The Backbone of Modern ...

Now, power plant energy storage equipment acts as the snack drawer that keeps the party going when the main dishes run low. These systems store excess electricity during off-peak ...

A Simple Guide to Energy Storage Power Station Operation and

Modern energy storage facilities are equipped with advanced monitoring systems and automation tools. These tools continuously collect data on battery performance, environmental ...

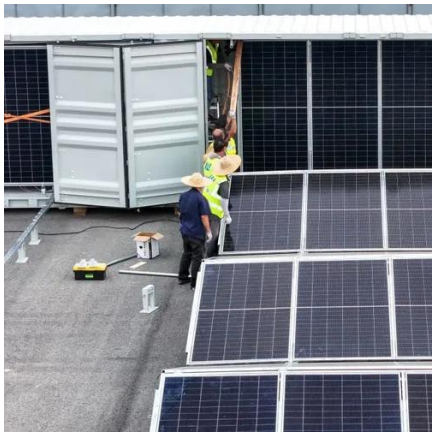

Battery storage power station - a comprehensive guide

These facilities play a crucial role in modern power grids by storing electrical energy for later use. The guide covers the construction, operation, management, and functionalities of these power stations, ...

Energy storage for electricity generation

An energy storage system (ESS) for electricity generation uses electricity (or some other energy source, such as solar-thermal energy) to charge an energy storage system or device, which is discharged to ...

Schneider Home Support , Schneider Electric United States

What components are required for each Schneider Home system configuration? Refer to the Schneider Home Solar and Energy Storage Solution Brochure. How do I initiate an RMA for Schneider Home ...

Fluence , A Siemens and AES Company

Fluence is a global market leader in energy storage products and services, and cloud-based software for renewables and storage assets.

Key Components of an Energy Storage Power Station: Technologies ...

Meta Description: Discover the essential equipment in modern energy storage power stations, including battery systems, inverters, and monitoring tools. Learn how these technologies enable grid stability ...

Energy Storage Systems

Battery energy storage systems use electrochemical processes to store and release energy. These systems are extremely adaptable, ranging from tiny home applications to huge utility-scale installations.

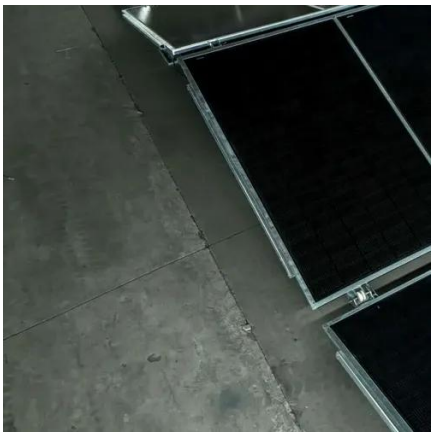

Energy Storage Technologies for Modern Power Systems: A Detailed

This paper reviews different forms of storage technology available for grid application and classifies them on a series of merits relevant to a particular category.

What equipment is used in energy storage power stations?

Energy storage power stations utilize a variety of equipment to efficiently store and release energy, including advanced batteries, flywheels, and pumped hydro systems.

Contact Us

For catalog requests, pricing, or partnerships, please visit:
https://www.id2market.eu
Phone: +34 910 56 87 45
Email: info@id2market.eu

Scan the QR code to access our WhatsApp.