Generated from: https://www.id2market.eu/Fri-24-Jan-2025-31418.html
Generated on: 2026-03-13 10:00:50 | Copyright © 2026 ID2 SOLAR MARKET. All rights reserved.

What brand is the Kuala Lumpur Communication Green Base Station

What brand is the Kuala Lumpur Communication Green Base Station

Bringing 5G to the Country

Coverage Map last updated: 2 September 2024 Declaration: All DNB's base station sites comply with the EMF exposure limits specified by the Malaysian Communications and Multimedia ...

CableFree 4G & 5G LTE Base Stations 4G / 5G LTE High ...

ALTAAS Topologies Sdn Bhd - CableFree 4G & 5G LTE Base Stations 4G / 5G LTE High Bandwidth Wireless Equipment Network Communication Solutions Selangor, Malaysia, Kuala Lumpur (KL), ...

Top 5G Base Station gNodeB Manufacturers

Explore the leading manufacturers of 5G gNodeB base stations, including Nokia, Ericsson, Huawei, Samsung, and ZTE.

Malaysian Communications And Multimedia Commission ...

Malaysian Communications And Multimedia Commission (MCMC) , Suruhanjaya Komunikasi dan Multimedia Malaysia (SKMM) - Mobile Phones and Base Stations

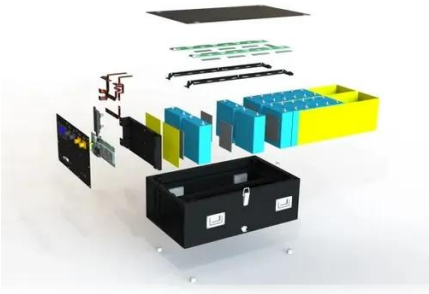

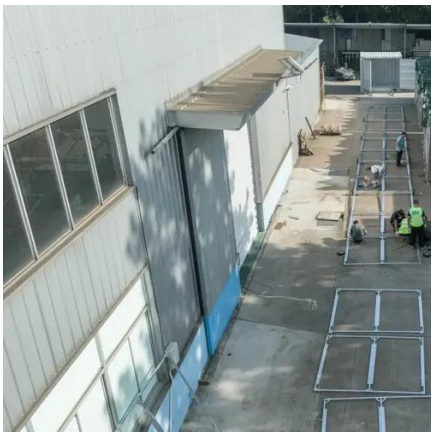

KL Tower

About KL Tower or also known as Menara Kuala Lumpur, the tallest Telecommunication Tower in South East Asia & the 7th tallest in the world, was built to improve the quality of telecommunications and ...

KL Tower Telecoms Explained

KL Tower is equipped with a range of telecoms equipment and facilities, including: Transmission antennas: KL Tower is equipped with a variety of transmission antennas that support ...

Communication Base Station Green Energy , HuiJue Group E-Site

As global telecom networks expand exponentially, how can communication base station green energy solutions address the sector's mounting carbon footprint? With over 7 million cellular towers ...

What brand is the Kuala Lumpur

Communication Green Base Station

What brand is the Kuala Lumpur Communication Green Base Station YTL Corporation Berhad , About Us 6 days ago · YTL Corporation Berhad is an integrated infrastructure developer with extensive ...

About

L3Harris Tactical Communication Systems (USA) Representative since 2014. L3Harris Broadband ISR Communication Systems and L3Harris Integrated Vision Solutions (USA) Representative since 2021.

Contact Us

For catalog requests, pricing, or partnerships, please visit:
https://www.id2market.eu
Phone: +34 910 56 87 45
Email: info@id2market.eu

Scan the QR code to access our WhatsApp.