Generated from: https://www.id2market.eu/Tue-18-Feb-2025-31735.html
Generated on: 2026-03-13 09:52:16 | Copyright © 2026 ID2 SOLAR MARKET. All rights reserved.

What is the role of the replacement photovoltaic panels

What is the role of the replacement photovoltaic panels

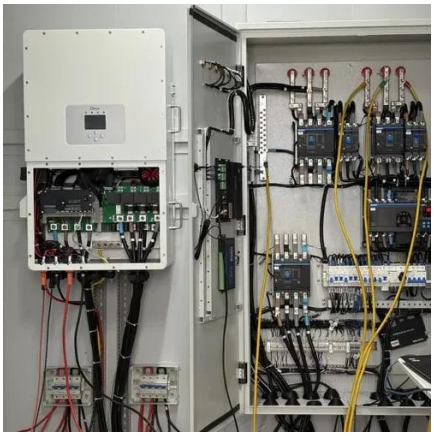

The Evolution of Photovoltaic Panels

As we look toward a future powered by renewable energy, photovoltaic panels are at the forefront of this transformation. These innovative solar technologies not only promise to reduce ...

Reuse or replace? IEA PVPS analysis considers all options for

The researchers initially quantified the environmental impact of recycling, repair, and reuse of PV systems under different scenarios and found that the frequent replacement of panels ...

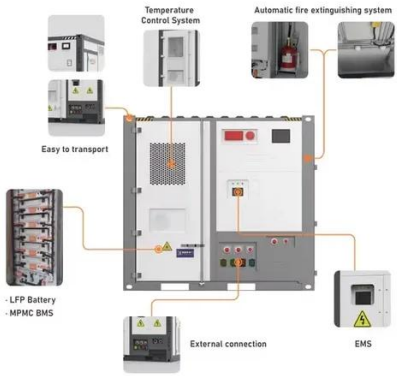

Accelerating Photovoltaic Market Entry with Module Replacement

This work highlights an opportunity for emerging high-potential solar photovoltaic (PV) technologies to enter the market sooner than expected. PV modules are conventionally required to ...

Solar Panel Replacement

Key Takeaways Proper assessment and replacement of solar panels are essential to maintain the efficiency and longevity of your solar energy system. Signs of degradation and damage, ...

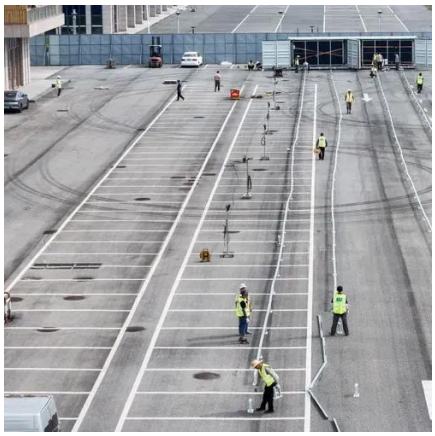

[Why should we replace solar panels? , NenPower]

Replacement may be necessary, not merely due to age, but also based on performance metrics. Modern solar panels boast higher energy conversion rates and enhanced durability ...

The role of innovation for economy and sustainability of photovoltaic

Here, we explore the role of innovation for economics and greenhouse gas savings of photovoltaic modules using replacement scenarios. We find that the greenhouse gas displacement ...

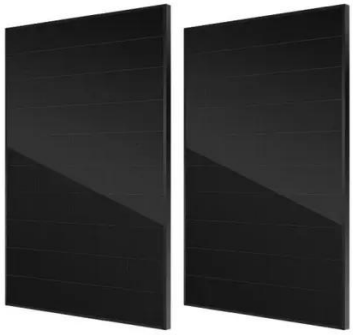

Photovoltaic repowering

What is photovoltaic repowering? Photovoltaic repowering is an intervention that improves the performance of an existing system by replacing certain components, such as panels or the inverter, ...

[Zhejiang Haining's "Replacement with]

New for Old" model for

Under the "Replacement with New for Old" model, new investors evaluate replaced photovoltaic panels, selling those with residual value at low prices to users with lower electricity ...

Understanding Photovoltaic Panels: Why Are They Important

Overall, photovoltaic panels are an incredibly promising source of renewable energy. As the world continues to transition away from fossil fuels and towards more sustainable forms of energy ...

Solar Panel Replacement: A Sustainable Upgrade

Explore the reasons behind replacing solar panels, the latest advancements in solar technology, and how it contributes to a greener planet.

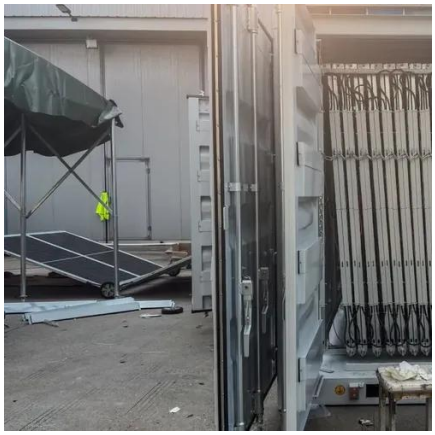

Contact Us

For catalog requests, pricing, or partnerships, please visit:
https://www.id2market.eu
Phone: +34 910 56 87 45
Email: info@id2market.eu

Scan the QR code to access our WhatsApp.