Generated from: https://www.id2market.eu/Mon-18-May-2020-9753.html
Generated on: 2026-03-11 13:03:47 | Copyright © 2026 ID2 SOLAR MARKET. All rights reserved.

What is the solar energy storage solution

Overview

There are various types of solar energy storage systems, such as lithium-ion batteries, flow batteries, and thermal storage, each with unique advantages for specific needs. These solutions integrate seamlessly with solar panels and hybrid inverters to ensure efficient energy. The AES Lawai Solar Project in Kauai, Hawaii has a 100 megawatt-hour battery energy storage system paired with a solar photovoltaic system. Sometimes two is better than one. It allows for capturing and using energy from the sun even during non-sunny periods through innovative storage technologies. Energy storage systems for solar energy are crucial for optimizing the capture and use of solar power, allowing for the retention of excess energy generated during peak sunlight hours for later use.

What is the solar energy storage solution

Solar Energy Storage Methods: Comprehensive Guide for Renewable Energy

Solar energy can be stored primarily in two ways: thermal storage and battery storage. Thermal storage involves capturing and storing the sun's heat, while battery storage involves storing ...

Solar energy storage: everything you need to know

Learn what storing solar energy is, the best way to store it, battery usage in storing energy, and how the latest innovations like California NEM 3.0 affect it.

Solar Integration: Solar Energy and Storage Basics

Short-term storage that lasts just a few minutes will ensure a solar plant operates smoothly during output fluctuations due to passing clouds, while longer-term storage can help provide supply over days or ...

Solar Energy Storage: 10 Powerful Reasons for a Bright 2025

Solar energy storage is a technology that captures excess electricity generated by solar panels and saves it for later use. This stored energy can power your home during nighttime, cloudy ...

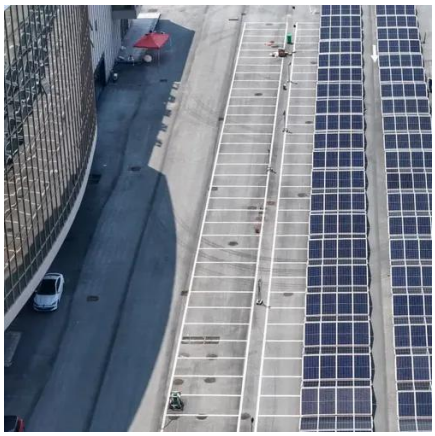

Best Ways to Store Solar Power in 2025 , Greentumble

These solutions, though less conventional, offer unique advantages for storing the energy generated by your solar photovoltaic (PV) system. Let's explore the most promising residential solar ...

Comparing Different Types Of Solar Energy Storage Systems

In contrast, solar energy storage systems are a clean, quiet, and increasingly cost-effective solution. These systems store surplus solar electricity for later use, providing solar power ...

The Ultimate Guide to Solar Energy Storage Systems

Solar energy storage is crucial for making the most of solar power, providing energy even when the sun is not out. Lead-acid and lithium-ion batteries are the most popular storage choices, ...

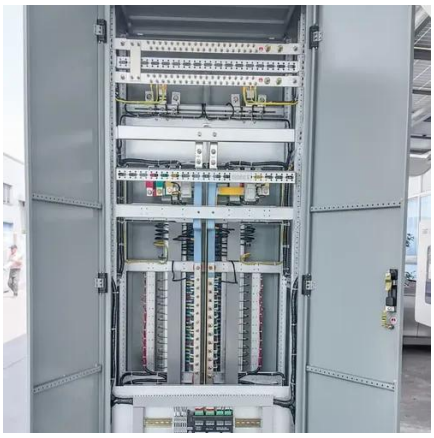

What Is Solar Energy Storage? Key

Technologies Explained

There are various types of solar energy storage systems, such as lithium-ion batteries, flow batteries, and thermal storage, each with unique advantages for specific needs. These solutions ...

Your Guide To Solar Energy Storage Systems

Solar energy storage involves gathering excess energy from a solar panel system and storing it in another form for later use. Solar panels generate maximum energy during peak sunlight hours. With ...

Understanding Energy Storage Systems for Solar: A Complete Tutorial

Explore the essentials of energy storage systems for solar power and their future trends. Energy storage systems for solar energy are crucial for optimizing the capture and use of solar ...

Contact Us

For catalog requests, pricing, or partnerships, please visit:
https://www.id2market.eu
Phone: +34 910 56 87 45
Email: info@id2market.eu

Scan the QR code to access our WhatsApp.