Generated from: https://www.id2market.eu/Sat-18-May-2024-28234.html
Generated on: 2026-03-28 19:51:12 | Copyright © 2026 ID2 SOLAR MARKET. All rights reserved.

What to do if the photovoltaic panel has no parameters

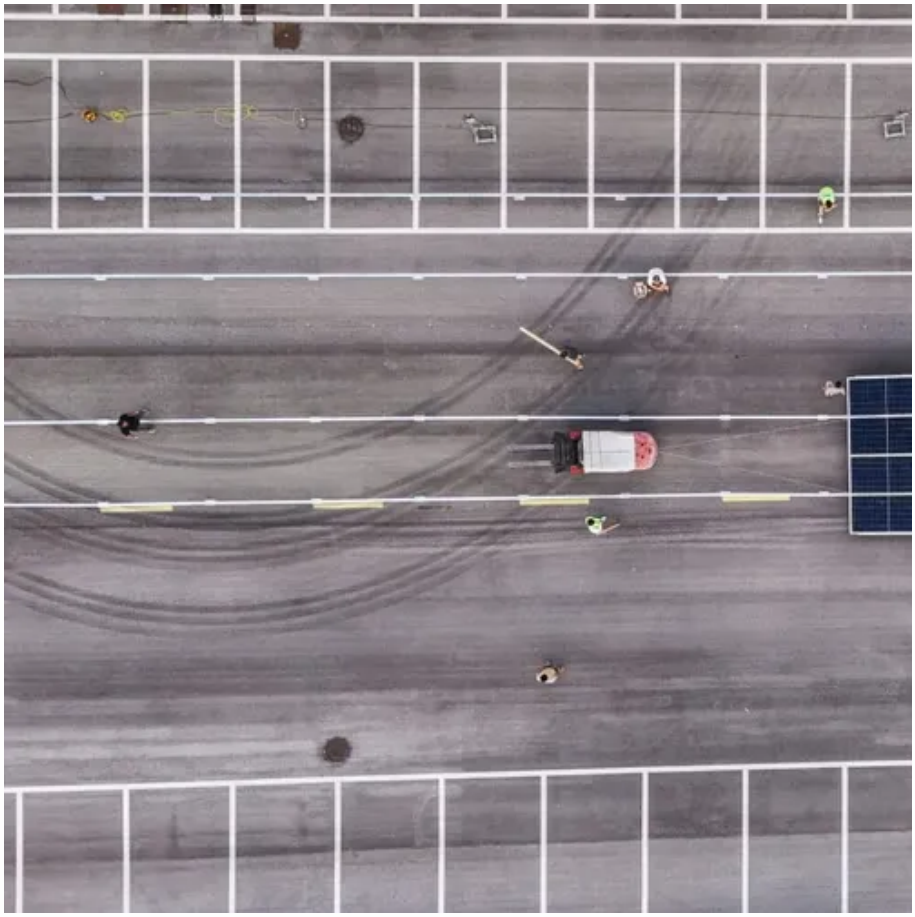

Overview

Waking up to discover your solar panels aren't producing power can be frustrating and alarming. Before you panic or immediately call a technician, there are several simple troubleshooting steps you can take to potentially resolve the issue yourself. Inspect the installation thoroughly to check for any visible damage or disconnections. This includes examining all wiring and connections leading from the solar panels to. Are your solar panels not working properly?

Is your inverter giving a warning light on its display?

There must be a technical issue with your system while producing and delivering the desired amount of power. Troubleshooting basic issues is something that every homeowner should be aware of. Here are the causes one by one – This is the most suspected cause of this. The most common cause of low power output in solar panels is obstructions or shadows on the array. Checking Voc (voltage open circuit) and Isc (current short circuit) measurements can help diagnose panel issues. However nearly every pv manufacturer.

What to do if the photovoltaic panel has no parameters

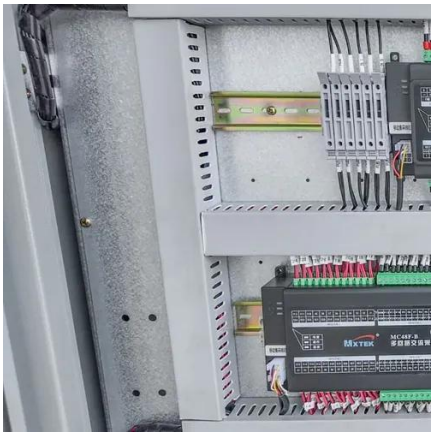

Solar Panel Not Working? How to Diagnose & Fix Common Issues

Is your solar panel not working? Learn how to diagnose common issues and apply effective troubleshooting tips to restore peak efficiency. Keep your solar system running smoothly!

What to do if the solar panel has no parameters , NenPower

When solar panels do not exhibit parameters, a thorough troubleshooting process is essential to identify the underlying issue. The first step is to inspect the physical condition of the ...

How to View the Parameter Configuration of Photovoltaic Panels: A ...

Let's face it - photovoltaic panels aren't exactly "set it and forget it" devices. Imagine buying a sports car but never checking the tire pressure. That's essentially what happens when solar system owners ...

Troubleshooting Guide: Solar Panels Not Working

Low voltage output may be caused by wiring issues, a malfunctioning inverter, or damaged solar cells. Physical damage, shading, wiring problems, and obstructions can all impact solar panel ...

[4 Fixes] Solar Panel Has Voltage but No Amps

First of all, try rebooting the solar charge controller to set it to the default settings. If rebooting doesn't resolve the issue, it means the controller is defective. In this case, you can't do anything but send it ...

Solar Panel Problems and Solutions Explained

Does your solar system have a problem? If you believe your solar system is not operating correctly, or the performance has noticeably decreased, you may be able to diagnose a problem in ...

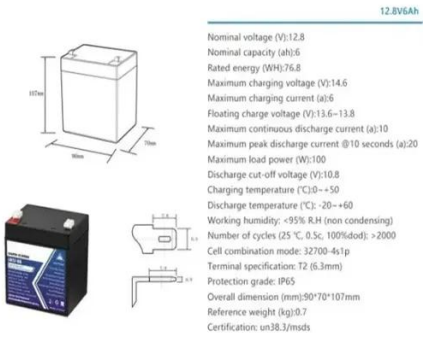

How to troubleshoot a solar system?

Common issues are zero power and low voltage output. Below we will describe basic steps in troubleshooting a PV array. Quality solar panels are built and guaranteed to produce power ...

My Solar Panels Aren't Working! A

Step-by-Step Troubleshooting Guide

Waking up to discover your solar panels aren't producing power can be frustrating and alarming. Before you panic or immediately call a technician, there are several simple troubleshooting steps you can ...

Solar Panels Not Working? Find Out Why & How to Fix Them

Is your solar system not living up to expectations? Find out why and how to fix it with our expert troubleshooting guide. Get your panels back on track!

Why Your Solar Panels Aren't Working and Tips to Fix It

Here are six possible reasons why your solar panels aren't working so you can get back to running on the sun. 1. Faulty Inverter. The inverter is responsible for converting the DC power from ...

Contact Us

For catalog requests, pricing, or partnerships, please visit:
https://www.id2market.eu
Phone: +34 910 56 87 45
Email: info@id2market.eu

Scan the QR code to access our WhatsApp.